Ihr Kinderlein kommet
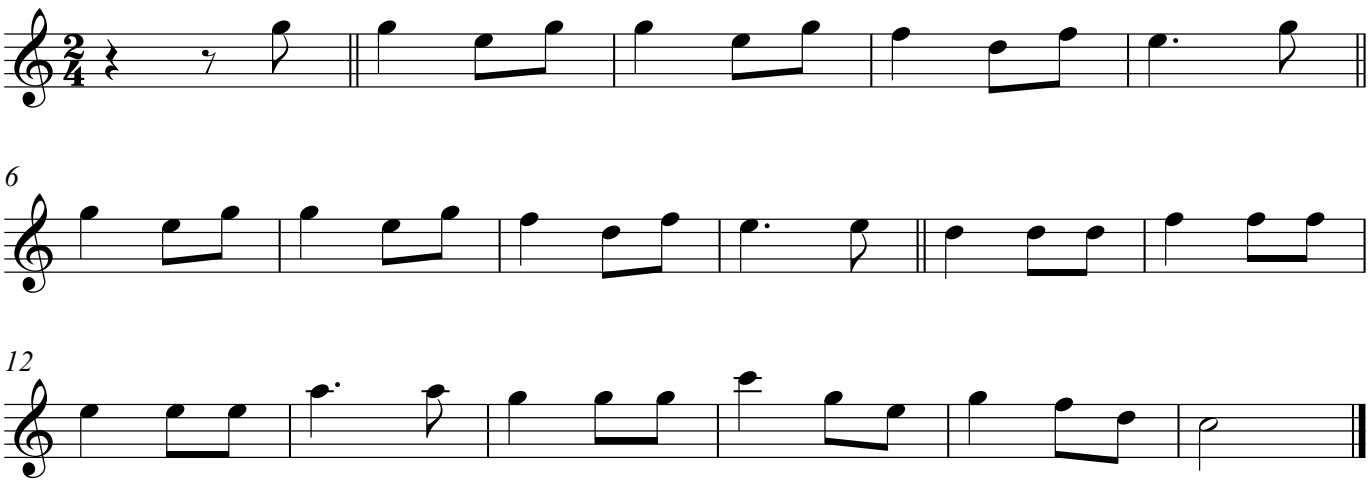
Altsaxophon